



Analysis Report

<Sample Information>

Sample Name : E10 50C
Sample ID :
Data Filename : E10 50C_023.lcd
Method Filename : MHET_BHET_rpamide_060721.lcm
Batch Filename : BHET_Colorimetric_50C_pH8_plate1.lcb
Vial # : 4-13
Injection Volume : 10 uL
Date Acquired : 8/30/2021 7:40:40 PM
Date Processed : 9/3/2021 8:52:06 AM
Sample Type : Unknown
Acquired by : System Administrator
Processed by : System Administrator

<Chromatogram>

mAU

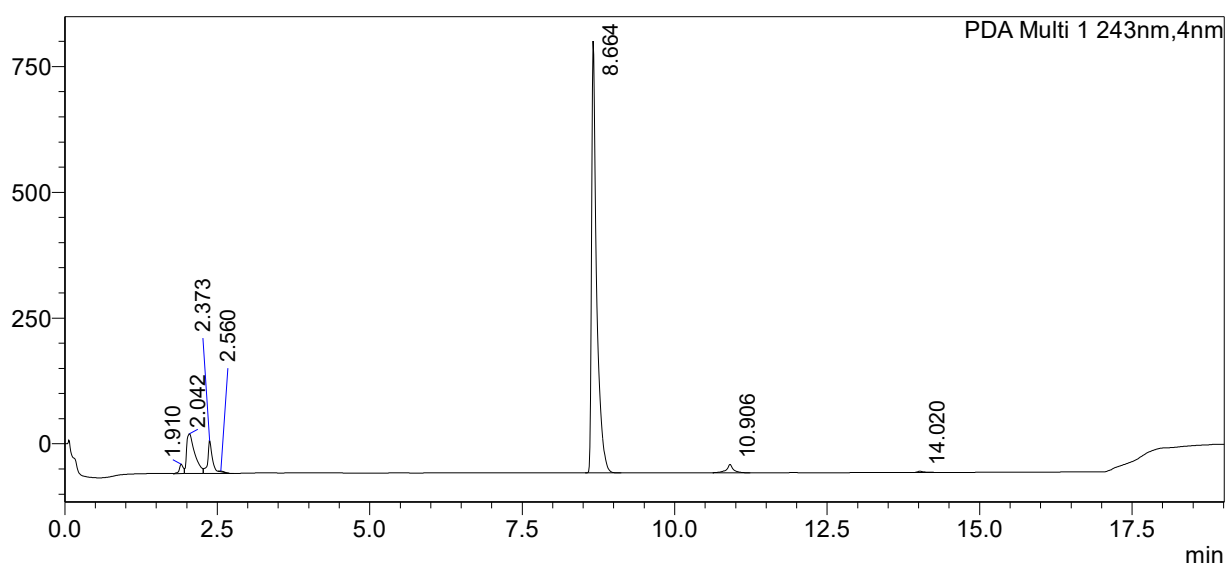

mAU

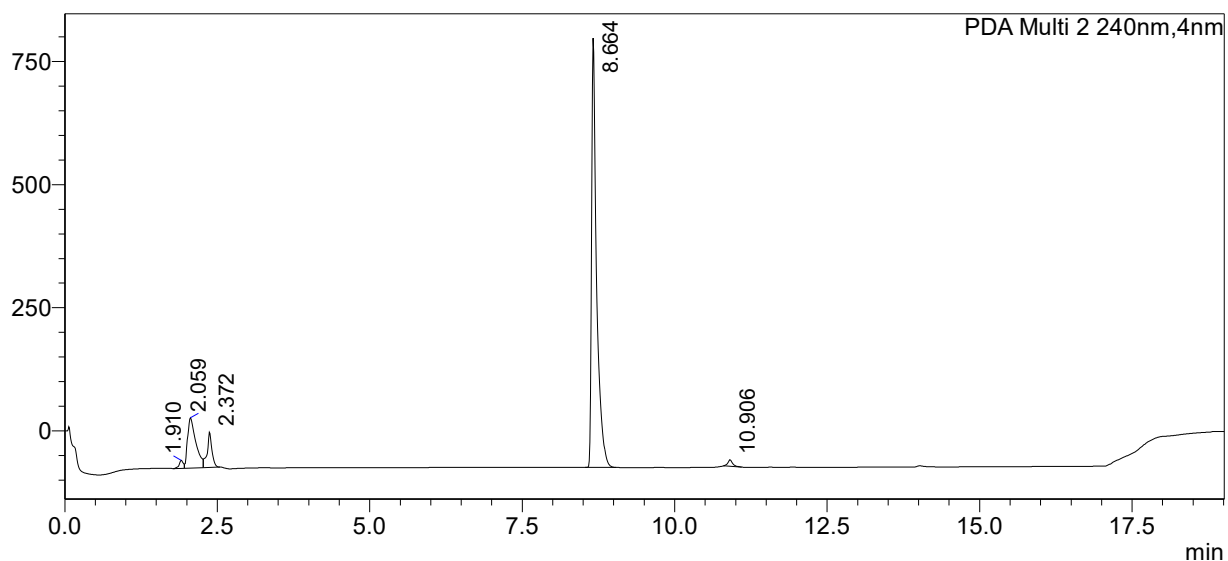

<Peak Table>

PDA Ch1 243nm

| Peak# | Ret. Time | Area | Height | Conc. | Unit | Mark | Name |
|-------|-----------|---------|---------|-------|------|------|------|
| 1 | 1.910 | 86983 | 18624 | 0.000 | | | |
| 2 | 2.042 | 747310 | 79044 | 0.000 | | V | |
| 3 | 2.373 | 372008 | 65150 | 0.000 | | SV | |
| 4 | 2.560 | 6628 | 1544 | 0.000 | | T | |
| 5 | 8.664 | 4973833 | 858277 | 0.000 | | | |
| 6 | 10.906 | 126332 | 16601 | 0.000 | | | |
| 7 | 14.020 | 19113 | 2455 | 0.000 | | | |
| Total | | 6332207 | 1041695 | | | | |

PDA Ch2 240nm

| Peak# | Ret. Time | Area | Height | Conc. | Unit | Mark | Name |
|-------|-----------|---------|---------|---------|------|------|------|
| 1 | 1.910 | 79848 | 16357 | 0.000 | | | |
| 2 | 2.059 | 977905 | 102118 | 0.000 | | V | |
| 3 | 2.372 | 385443 | 71554 | 0.000 | | V | |
| 4 | 8.664 | 5031486 | 871142 | 485.814 | uM | | TPA |
| 5 | 10.906 | 68566 | 12919 | 0.000 | | | |
| Total | | 6543249 | 1074090 | | | | |